

ENDOGENACEAE OF INDIA: TWO NEW SPECIES

J. W. GERDEMANN

Department of Plant Pathology, University of Illinois, Urbana

AND B. K. BAKSHI

Forest Research Institute and Colleges, New Forest, Dehra Dun, India

During studies on endomycorrhiza of forest trees in India (Thapar & Khan, 1973; Bakshi, 1974), two new species, one belonging to *Glomus* and the other to *Sclerocystis*, were found. The two new species which are herein described were isolated from the rhizosphere and soils under a variety of species by wet-sieving and decanting (Gerdemann & Nicholson, 1963). In view of the constant association of these fungi with the roots of specific trees in which typical endotrophic mycorrhizal infections occurred, mycorrhizal associations are presumed.

***Glomus multicaulis* Gerdemann & Bakshi**
sp. nov. (Figs. 1-4)

Sporocarpia ignota. Chlamydo-sporeae atrobunneae, 149-249 × 124-162 μm, ellipsoideae, late ellipsoideae, subgloboseae, vel nonnumquam triangulares, in puncto uno vel duobus, tribus vel quattuor hyphis adjunctae, plerumque in sporarum regionibus contrariis. Tunica sporarum 8.6-34 μm crassa, ubi hyphis adjuncta maxime incrassata, superficie a bossulis 1.2-3.7 μm altis ad intervalla aequa distributis ornata.

Sporocarpia unknown. Chlamydo-spores dark brown 149-249 × 124-162 μm, ellipsoidal, broadly ellipsoidal, subglobose or occasionally triangular, with 1-4 hyphal attachments, attachments generally occurring at opposite ends of spores. Spore wall 8.6-34 μm, thickest at points of hyphal attachments, rounded projections 1.2-3.7 μm long regularly distributed over wall surface.

Type collection: F.R.I. No. 8273 (in lactophenol), compartment 10, Demonstration Forest, Forest Research Institute, alt. 690 m, Dehra Dun, Uttar Pradesh, India, hypogeous under *Diospyros peregrina*, (Gaertn.) Gürke, Sept., 1974. Also deposited in the herbarium, Oregon State University, U.S.A.

Distribution, habitat and season.: Hypogeous, collected under hardwood stands, Demonstration Forest, F.R.I. Dehra Dun, Uttar Pradesh, India. Generally found throughout the year, abundant from September to April.

Mycorrhizal associations: Chlamydo-spores most abundant in the rhizosphere and soil under the following species: *Diospyros peregrina* (Gaertn.)

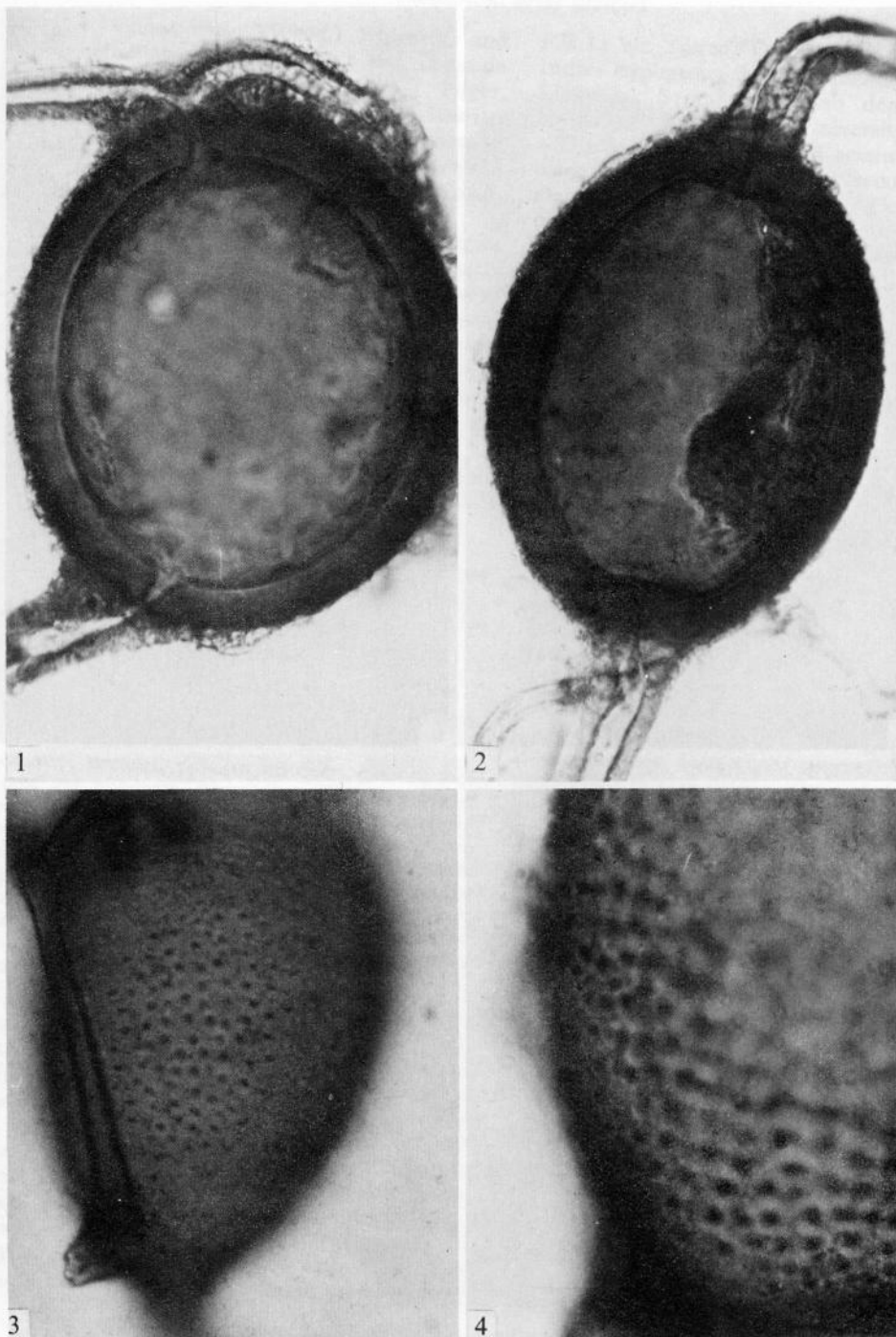

Glomus multicaulis

Fig. 1. Chlamydospore with three hyphal attachments ($\times 415$).

Fig. 2. Chlamydospore with two hyphal attachments ($\times 415$).

Fig. 3. Surface of a chlamydospore showing the regular distribution of protuberances on the wall ($\times 390$).

Fig. 4. Surface of a chlamydospore showing protuberances on the wall ($\times 666$).

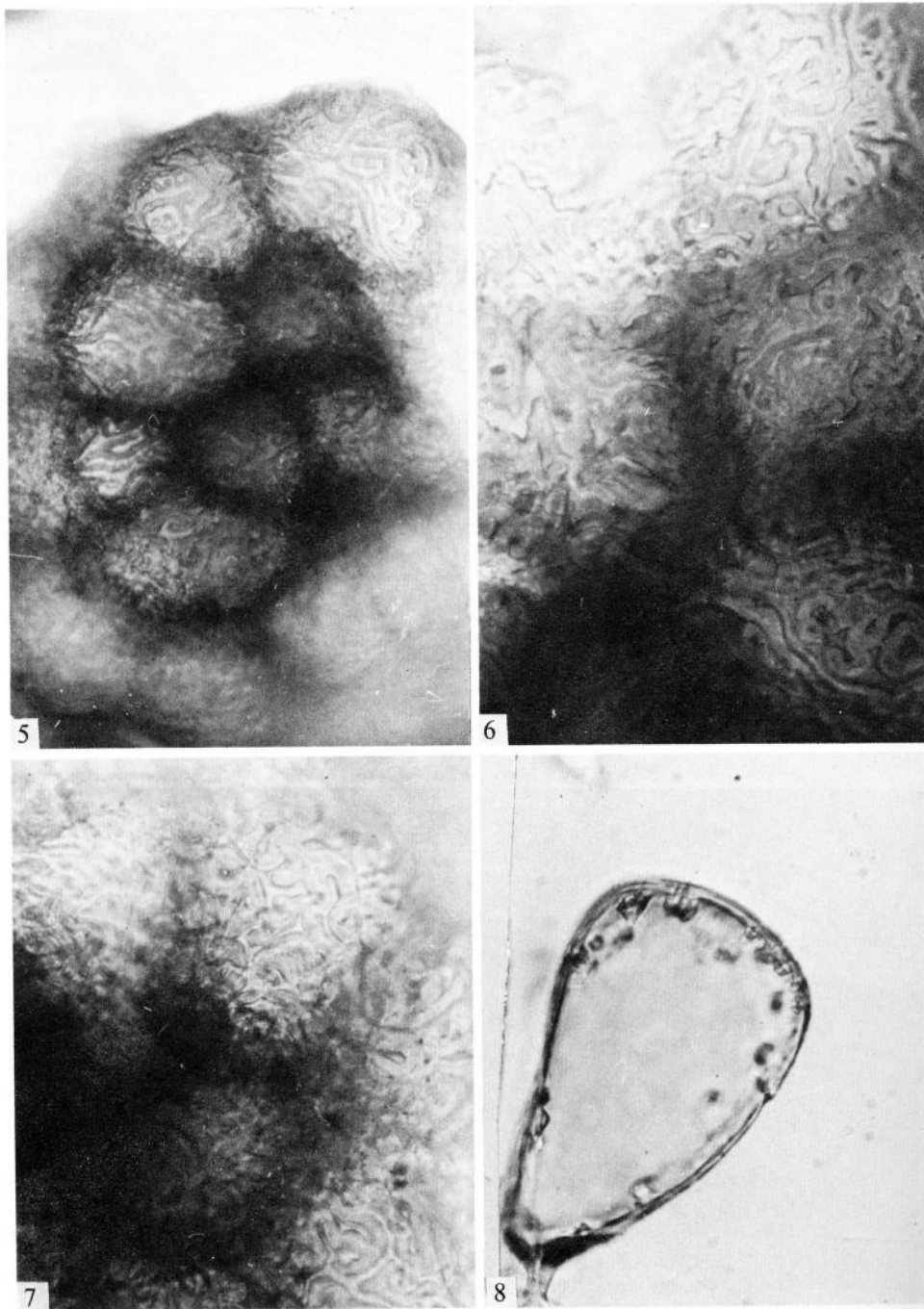

Sclerocystis sinuosa

Fig. 5. Sporocarp showing a peridium composed of thick-walled hyphae covering the chlamydospores ($\times 375$).

Figs. 6-7. A peridium enlarged. The thick structures form from the close union of walls of adjacent hyphae ($\times 640$).

Fig. 8. Chlamydospore from a sporocarp ($\times 640$).

Gürke, *Fraxinus uhdei* (Wenz.) Lingelsh. and *Lagerstroemia speciosa* (L.) Pers.; less common under the species *Podocarpus gracilior* Pilger, *Acrocarpus fraxinifolius* Wight & Arn, *Aleurites fordii* Hemsl., *Albizia odoratissima* Benth., *Dendrocalamus strictus* Nees, *Michelia champaca* L., *Syzygium cumini* (L.) Skeels, *Tectona grandis* L. f.

This species is unique in normally having more than one hyphal attachment. Multiple attachments occasionally occur on chlamydospores of *Glomus mosseae* (Nicol. & Gerd.) Gerd. & Trappe and *G. fasciculatus* (Thaxter) Gerd. & Trappe (Gerdemann & Trappe, 1974) but they are relatively infrequent. It is also distinguished by its extremely thick wall, over which rounded protuberances are evenly dispersed.

The spores of *G. multicaulis*, particularly those with attachments at opposite ends, are suggestive of zygospores. However, the resemblance is probably superficial. The attachments are thick-walled and closely resemble those formed by other *Glomus* species. They do not resemble gametangia or suspensors. A study of spore development would be highly desirable.

Sclerocystis sinuosa Gerdemann & Bakshi sp. nov. (Figs. 5-8)

Sporocarpium brunnei, 248-412 μm diam, globosi, subglobosi vel pulvinati, frequenter e sporis protrusis tuberculati. Peridia 6.2-19.7 μm , arcte sporocarpos investientia, e hyphis crasse tunicatis, sinuosis composita. Chlamydosporae 45-118 \times 30-83 μm , obovatae, ellipticae, fusiformi-ellipticae, vel clavatae, stratum unum e globo intertexto centrali hypharum radiatum constituentes. Tunicae chlamydosporarum brunneae, 1.3-4.9 μm crassae, plerumque prope basim maxime incrassatae.

Sporocarps brown, 248-412 μm diam, globose, subglobose to pulvinate, often tuberculate from protruding spores. Peridia 6.2-19.7 μm , tightly enclosing sporocarps, composed of thick-walled sinuous hyphae. Chlamydospores 45-118 \times 30-83 μm , obovate, elliptical, fusiform-elliptical to clavate, radiating out in a single layer from a central plexus of hyphae. Chlamydospore walls brown, 1.3-4.9 μm thick, generally thickest near spore base.

Type collection. F.R.I.: No. 8274 (in lactophenol), compartment 8, Demonstration Forest,

F.R.I., alt. 690 m, Dehra Dun, Uttar Pradesh, India: hypogeous under *Fraxinus uhdei* (Wenz) Lingelsh., Sept. 1974. Also deposited in the herbarium, Oregon State University, U.S.A.

Distribution, habitat and season: Hypogeous, common under conifer and hardwood stands in the Demonstration Forest, F.R.I., Dehra Dun and Nainital, Uttar Pradesh; Rajahmundry, Andhra Pradesh; Godhra, Gujarat; Kulu and Sawra, Himachal Pradesh; Amarkantak and Bori, Madhya Pradesh, India. Generally found throughout the year, abundant during August-September in the New Forest.

Mycorrhizal associations: Sporocarps were found in the rhizosphere and soils under the following species: *Agathis robusta* (C. Moore) F. M. Bailey, *Cupressus torulosa* D. Don, *Podocarpus gracilior* Pilger, *Acrocarpus fraxinifolius* Wight & Arn., *Juniperus procera* Hochst., *Albizia odoratissima* Benth., *Cinnamomum camphora* (L.) Nees & Eberm., *Diopyros peregrina* (Gaertn.) Gürke, *Fraxinus uhdei* (Wenz.) Lingelsh., *Litsea glutinosa* (Lour.) C. B. Robinson, *Syzygium cumini* (L.) Skeels, *Dalbergia sissoo* Roxb., *Tectona grandis* L. f., *Taxodium mucronatum* Tenore, *Cryptomeria japonica* D. Don and *Salix fragilis* L.

The thick-walled sinuous hyphae that tightly enclose the sporocarps easily distinguish *S. sinuosa* from all other *Sclerocystis* species. The internal projections in spores (Fig. 8) are probably formed in response to parasitic attack by other soil microorganisms.

We wish to express our appreciation to Dr D. P. Rogers for preparing the Latin descriptions, and to Dr I. R. Hall for the preparation of photographs number one and two.

REFERENCES

- BAKSHI, B. K. (1974). Mycorrhiza and its role in forestry. P.L. 480 project report, Dehra Dun, 1-89.
 GERDEMANN, J. W. & NICHOLSON, T. H. (1963). Spores of mycorrhizal *Endogone* species extracted from soil by wet sieving and decanting. *Transactions of the British Mycological Society* 46, 235-244.
 GERDEMANN, J. W. & TRAPPE, J. M. (1974). The Endogonaceae in the Pacific Northwest. *Mycologia Memoir (New York Botanical Garden)* 5, 1-76.
 THAPAR, H. S. & KHAN, S. N. (1973). Studies on endomycorrhiza in some forest species. *Proceedings of the Indian National Science Academy* 39, 687-694.